

The first three steps in data entry, with examples in PASW/SPSS

Steve Simon
P.Mean Consulting
www.pmean.com

This **training class** will give you a general introduction to data management using PASW (formerly known as SPSS) software. This class is useful for anyone who needs to enter or analyze research data. **No statistical experience is necessary.**

There are three steps that will help you get started with data entry for a research project. First, arrange your data in a rectangular format. Second, create a name for each column of data and provide documentation on this column such as units of measurement. Third, create codes for categorical data and for missing values.

This class will show examples of data entry including the tricky issues associated with data entry of a two by two table and entry of dates.

In this class, you will learn how to:
document variables in a PASW data set;
enter and manipulate dates in PASW; and
import data into PASW from other programs.

2. Outline

1. Pop quiz
2. Spreadsheet or database?
3. Documenting variables in PASW
4. Inputting two by two table
5. Inputting dates
6. Repeat of pop quiz

3. Pop quiz

1. PASW provides documentation about the individual levels of a categorical variable using
 1. Format type
 2. Missing value codes
 3. Variable labels
 4. Value labels
 5. Don't know/not sure

4. Pop quiz

2. In PASW, if you subtract one date from another to compute the number of days between two events you will get the following result.
 1. An error message
 2. A missing value
 3. A result that is far too large to be correct
 4. A warning message
 5. Don't know/not sure

5. Pop quiz

3. In PASW, you can simplify the data entry for a two by two table by using
 1. Automatic recode
 2. Crosstabs
 3. Restructure wizard
 4. Weight cases

6. Database or spreadsheet?

Database advantages:

- Quality checks
- Multiple data sources
- Very large data sets

Spreadsheet advantages

- Less start up time
- Cut/paste for repetitive blocks

Check your import options

Don't forget the human factor!

Quality checks: One of your variables might be gender. It might be coded 1=Male, 2=Female, 9=Unknown (though if gender is unknown, you might want to look at the credentials of the doctor doing the examination). With a database, you could set up data entry in that field so that it would beep anytime you tried to enter something other than a 1, 2, or a 9.

Another quality check found in databases is insuring that the same id code is not assigned to two different subjects. Database specialists refer to this as checking for unique primary keys.

It's also possible to program a database to check for consistencies in dates. If the birth date is in 1994, for example, and the examination date is in 1987, then either your data are in error or you have an extremely far-sighted pre-natal care program.

Yet another example is checking the gender or age of the subject before allowing certain data to be entered. Male subjects, for example, would not normally have a hysterectomy in their medical history. Five year olds are rarely married or widowed. The range of quality checks you can include in a database is limited only by your imagination.

7. Database or spreadsheet?

Database advantages:

- Quality checks
- **Multiple data sources**
- Very large data sets

Spreadsheet advantages

- Less start up time
- Cut/paste for repetitive blocks

Check your import options

Don't forget the human factor!

A database is effective at integrating data coming from a variety of sources. For example, you might have data coming from a laboratory, a questionnaire, and from the medical records. A database makes it easy to properly link the information from all three sources.

Another example of where a database is extremely useful is in a multi-center clinical trial. The database offers a standard way for data entry that helps avoid the inconsistencies that can plague such studies.

Of course, if you have a data set so complex as to take information from three different sources, then you should definitely consult an expert early in the design of your study. Databases are nice, but they are no substitute for careful planning.

8. Database or spreadsheet?

Database advantages:

- Quality checks
- Multiple data sources
- Very large data sets

Spreadsheet advantages

- Less start up time
- Cut/paste for repetitive blocks

Check your import options

Don't forget the human factor!

A database is more effective at handling very large data sets. Unlike a spreadsheet, the entire data set does not have to fit into computer memory. Of course, this is a factor only when the data set is on the order of tens of thousands of records or more. If your data set is smaller than this then fitting all of the data into computer memory is unlikely to be a problem.

9. Database or spreadsheet?

Database advantages:

- Quality checks
- Multiple data sources
- Very large data sets

Spreadsheet advantages

- Less start up time
- Cut/paste for repetitive blocks

Check your import options

Don't forget the human factor!

Spreadsheets can be up and ready for data entry faster than databases. The extra time required by a database might be beneficial, but for a simple data entry situation, it might just as easily be overkill.

10. Database or spreadsheet?

Database advantages:

- Quality checks
- Multiple data sources
- Very large data sets

Spreadsheet advantages

- Less start up time
- **Cut/paste for repetitive blocks**

Check your import options

Don't forget the human factor!

Spreadsheets also are more efficient at copying and duplicating blocks of information. This can be a time-saver for data sets with repetitive patterns, such as multi-factorial experiments.

11. Database or spreadsheet?

Database advantages:

- Quality checks
- Multiple data sources
- Very large data sets

Spreadsheet advantages

- Less start up time
- Cut/paste for repetitive blocks

Check your import options

Don't forget the human factor!

Before you choose, check to make sure that the statistics software can import your version of the spreadsheet or database. PASW can import Excel and Lotus spreadsheets, dBase format databases (like FoxPro), Microsoft Access, SQL, and many other databases.

12. Database or spreadsheet?

Database advantages:

- Quality checks
- Multiple data sources
- Very large data sets

Spreadsheet advantages

- Less start up time
- Cut/paste for repetitive blocks

Check your import options

Don't forget the human factor!

Also be sure to factor in any human considerations. If the person doing data entry is much more comfortable with a spreadsheet than a database (or vice versa), that might outweigh some of the computer efficiencies.

On the other hand, keep in mind that software in general, and database software in particular, is getting easier to use. Don't let lack of experience keep you from trying a database. It's easier than you think.

In summary, databases allow for better error checking, for better integration of data from multiple sources, and for better handling of very large files. Spreadsheets are faster to get up and running, which can be an advantage for small tasks. Spreadsheets also have an advantage when there are repetitive patterns in the data.

13. First three steps in data entry

1. Arrange your data in rectangular format.
2. Create variable names (8 characters or less).
3. Assign codes for categorical data and missing values.

Every data set is different, but most data entry procedures will start out the same. Here are the first three steps that you should follow to help insure a successful data entry.

Arrange your data in a rectangular format. **The intersection of each row and column should contain a single number.** Don't leave a cell empty if you can possibly avoid it. Don't try to squeeze two numbers into a single cell.

Empty cells are ambiguous (does it represent a missing value or is it a sign that data entry is not yet complete on this patient). Some computer programs (not PASW) will take an empty cell and convert it to zero, which can lead to disastrous results.

You might be tempted, for example, to list blood pressure as 120/80 to represent the systolic and diastolic pressures. Don't do this! You will make it difficult for the computer to compute an average blood pressure of any type. Furthermore, some computer software programs might look at the entry 120/80, misinterpret the slash as a division sign, and replace the whole cell with 1.5.

Another example of this that I have had to deal with was a researcher who combined age and gender in a single cell. The entry "45M" represented a 45 year old male, and the entry "38F" represented a 38 year old female. When the data is entered like this, it is impossible to compute the average age OR the

14. Arrange your data in rectangular format.

Breast feeding status at six months

No			Yes			Lost to follow-up		
Mom's Age	Marital Status	Birth Weight	Mom's Age	Marital Status	Birth Weight	Mom's Age	Marital Status	Birth Weight
18	Married	1.550	28	Single	2.381	28	Married	1.685
33	Single	1.990			1.130			2.435
34	Married		26	Married	2.060			
36	Married	1.640						

Here's an example of data which does not fit into a rectangular format. These data are loosely based on a study of breast feeding in pre-term infants.

15. Arrange your data in rectangular format.

Breast feeding status at six months

No			Yes			Lost to follow-up		
Mom's Age	Marital Status	Birth Weight	Mom's Age	Marital Status	Birth Weight	Mom's Age	Marital Status	Birth Weight
18	Married	1.550	28	Single	2.382	28	Married	1.683
33	Single	1.990			1.130			2.433
34	Married		26	Married	2.060			
36	Married	1.640						

Notice that there is a 4 by 3 matrix (4 rows by 3 columns) for the “No” group, a 3 by 3 matrix for the “Yes” group, and a 2 by 3 matrix for the “Lost” group.

16. Arrange your data in rectangular format.

Breast Feeding Status	Mom's Age	Marital Status	Birth Weight
No	18	Married	1.550
No	33	Single	1.990
No	34	Married	
No	36	Married	1.640
Yes	28	Single	2.381
Yes			1.130
Yes	26	Married	2.060
Lost	28	Married	1.685
Lost			2.435

If you stack these matrices one beneath the other rather than side by side, you will get closer to a rectangular format.

Notice that you have to add another column to denote which matrix is which.

17. First three steps in data entry

1. Arrange your data in rectangular format.
2. Create variable names (8 characters or less).
3. Assign codes for categorical data and missing values.

If you are using a spreadsheet, place a descriptive variable name at the top of each column. If you are using a database, provide a descriptive name for each field. You will use this variable or field name in statistical software like SPSS to specify the variables that you want to analyze. **Try to be reasonably descriptive with your variable names; avoid generic names like VAR01, VAR02, etc.**

18. Create variable names.

- Use a brief name
- Avoid special symbols
 - Examples: \$, &, or %.
 - But the underscore (_) and dot (.) are okay.
- Don't rely on upper/lower case alone to distinguish among variable names.
 - Genetics example: AA, Aa, aa.
- Avoid embedded blanks (mom age).
 - Use MomAge, mom_age, mom.age instead.

Here are some general guidelines that will help avoid trouble with variable names.

Use a brief name (eight to sixteen characters long). A long time ago, (version 11 and earlier of SPSS), you could not use a name longer than eight characters long. Now you can use up to 255 characters, but you should show some restraint. It is convenient to have a short "handle" that you can refer to for any column of data in your data set.

19. Create variable names.

- Use a brief name
- Avoid special symbols
 - Examples: \$, &, or %.
 - But the underscore (_) and dot (.) are okay.
- Don't rely on upper/lower case alone to distinguish among variable names.
 - Genetics example: AA, Aa, aa.
- Avoid embedded blanks (mom age).
 - Use MomAge, mom_age, mom.age instead.

A mixture of numbers and letters is okay, but avoid special symbols such as \$, &, or %. Most statistical software will reserve these special symbols for other purposes. The one major exception is the underscore (_), which is found usually paired on the same key with the minus sign.

20. Create variable names.

- Use a brief name
- Avoid special symbols
 - Examples: \$, &, or %.
 - But the underscore (_) and dot (.) are okay.
- **Don't rely on upper/lower case alone to distinguish among variable names.**
 - Genetics example: AA, Aa, aa.
- Avoid embedded blanks (mom age).
 - Use MomAge, mom_age, mom.age instead.

Don't rely on upper/lower case to distinguish among variable names. For example, don't name one variable `x` and the next one `X`. Some packages are case insensitive and even if they are not, having two variables with names that look almost identical is a formula for trouble. In genetics, it is common to use upper case for dominant genes and lower case for recessive genes. While this is useful, it causes problems with many statistical software programs.

21. Create variable names.

- Use a brief name
- Avoid special symbols
 - Examples: \$, &, or %.
 - But the underscore (_) and dot (.) are okay.
- Don't rely on upper/lower case alone to distinguish among variable names.
 - Genetics example: AA, Aa, aa.
- Avoid embedded blanks (mom age).
 - Use MomAge, mom_age, mom.age instead.

In most statistical software, an embedded blank will cause problems. A variable with a name like “mom age” will possibly be interpreted as two variables “mom” and “age” in certain situations. This can lead to lots of problems.

But you shouldn't just strip out the blanks. There's a story about a website for a group known as Writer's Exchange. They used www.writersexchange.com for their website, but someone noticed that this could be read as writer sex change.

Note that separating using a dash (minus sign) is not a good idea. A variable with the name mom-age looks too much to some computers like a subtraction calculation. Some software programs also use a dash to indicate a range of variables (a1-a8).

If your variable name consists of two or three short words, here are three strategies that work well.

Use an upper case letter at the start of each new word: MomAge, BreastFeedingStatus.

Separate words using a period: mom.age, breast.feeding.status

Separate words using an underscore mom_age, breast_feeding_status.

22. Create variable names.

br_feed	mom_age	mar_st	birth_wt
0	18	1	1.550
0	33	0	1.990
0	34	1	-1
0	36	1	1.640
1	28	0	2.381
1	-1	9	1.130
1	26	1	2.060
9	28	1	1.685
9	-1	9	2.435

Here's what the data set looks like with variable names.

23. First three steps in data entry

1. Arrange your data in rectangular format.
2. Create variable names (8 characters or less).
3. Assign codes for categorical data and missing values.

If you are using a spreadsheet, place a descriptive variable name at the top of each column. If you are using a database, provide a descriptive name for each field. You will use this variable or field name in statistical software like SPSS to specify the variables that you want to analyze. **Try to be reasonably descriptive with your variable names; avoid generic names like VAR01, VAR02, etc.**

24. Assign codes for categorical data and missing values.

- Assign a code to each category level.
 - Number codes (1=Male, 2=Female, 9=Unknown)
 - Letter codes (M=Male, F=Female, U=Unknown)
 - Binary codes (0=off, 1=on)
- Assign a code for missing values
 - Never let an empty field represent missing data.

Assign a code to each category level. Use the code during data entry to save time and minimize errors.

While I prefer to use number codes, there are some advantages to using short letter codes. Letter codes are easier to remember, and sometimes can be used effectively as plotting symbols. I prefer number codes because they offer more flexibility during statistical analysis. For example, SPSS will not allow you to draw a scatterplot when one of your variables uses letter codes.

For binary variables, I prefer to use 0-1 coding rather than 1-2. It is similar to how computers work (0=off, 1=on). Here are some examples:

Treatment: 0=placebo, 1=active drug.

Exposure: 0=unexposed, 1=exposed.

Disease status: 0=healthy, 1=diseased.

Gender: 0=female, 1=male.

Here are some examples of letter codes:

Gender M, F, and U (Male, Female, and Unknown);

Race W, B, A, H, N, M, and U (White, Black, Asian-American, Hispanic, Native American, Mixed, and Unknown):

25. Assign codes for categorical data and missing values.

Breast Feeding Status	Mom's Age	Marital Status	Birth Weight
0	18	1	1.550
0	33	0	1.990
0	34	1	
0	36	1	1.640
1	28	0	2.381
1			1.130
1	26	1	2.060
	28	1	1.685
			2.435

Let's assign number codes for the categorical variables in the breast feeding data example.

26. Assign codes for categorical data and missing values.

- Assign a code to each category level.
 - Number codes (1=Male, 2=Female, 9=Unknown)
 - Letter codes (M=Male, F=Female, U=Unknown)
 - Binary codes (0=off, 1=on)
- Assign a code for missing values
 - Never let an empty field represent missing data.

Note also that there are still some blank spots in this data. These represent missing data. **Never let an empty field represent missing data.** Explicitly create a code for missing, and be sure to explain why the data are missing to anyone involved with analysis of your data.

I like to use extreme values for missing codes. These extreme values are hard to overlook and serve as an extra reminder to designate missing value codes in your software.

27. Missing value codes

Breast Feeding Status	Mom's Age	Marital Status	Birth Weight
0	18	1	1.550
0	33	0	1.990
0	34	1	-1
0	36	1	1.640
1	28	0	2.381
1	-1	9	1.130
1	26	1	2.060
9	28	1	1.685
9	-1	9	2.435

Let -1 represent a missing value for Mom's Age and Birth Weight. Let 9 represent a missing value for Breast Feeding Status and Marital Status.

28. Implementing these three steps in IBM SPSS

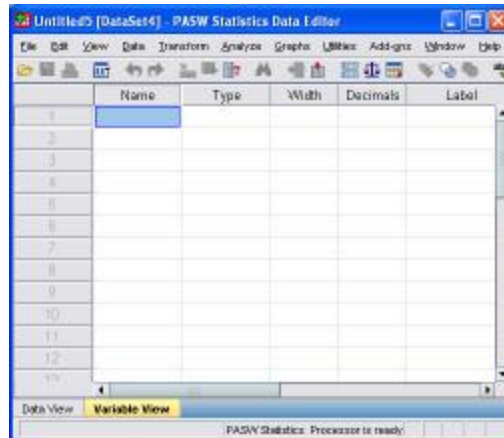

Once you have names for each column of data, you should document what goes into each column, and control how it is displayed. In PASW, it starts with selecting the VARIABLE VIEW tab to add documentation to your data.

From VARIABLE VIEW tab, you can tell SPSS **how to display the data in the SPSS data editor window** (how many decimal places shown, how dates are displayed, and how wide the columns are). You can also provide SPSS with **informational labels that will appear in your output window** (labels for the variable itself and, if needed, labels for category levels). You would also use the dialog box to **specify any codes that represent missing data**.

29. Implementing these three steps in IBM SPSS

- Name
- Type
- Label
 - AVOID USING ALL UPPERCASE
- Values
- Missing

When documenting your data, your first step should be to **provide a brief but descriptive variable name**. This goes into the NAME column of the VARIABLE VIEW tab. Please spend some time to provide descriptive variable names. As noted above, these names should be short (8 to 16 characters). You will get a chance to provide additional details in the LABEL field.

30. Implementing these three steps in IBM SPSS

- Name
- Type
- Label
 - AVOID USING ALL UPPERCASE
- Values
- Missing

Click in the TYPE column to add or change the format type. You will notice a gray button appear on the right hand side. Click on it to get VARIABLE TYPE dialog box.

This dialog box has information about the type of data that you want to use.

31. TYPE (Numeric)

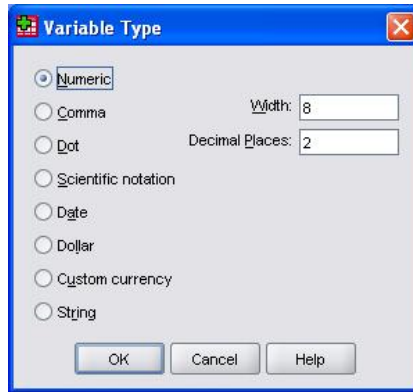

The most common data type is **NUMERIC**, which is used for any data that can be represented solely by numbers. Unless you are dealing with unusually large numbers, the default width of 8 works well. For some situations, you might be tempted to use a smaller makes, but this can make it more difficult to view the variable name and the value labels.

Be sure to set the number of decimal places. Please do not display decimal places that you don't really need.

32. TYPE (String)

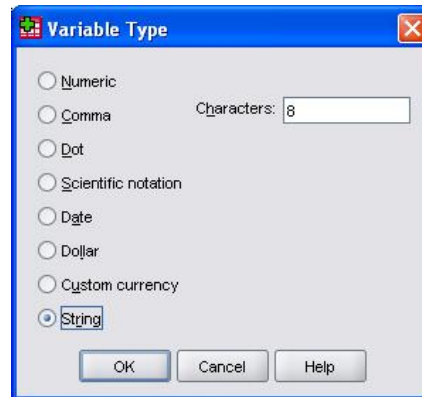

Select the **STRING** options for data that is all letters or a mixture of letters and numbers. When you select this option, SPSS provides a chance for you to tell how long the strings are.

33. TYPE (Date)

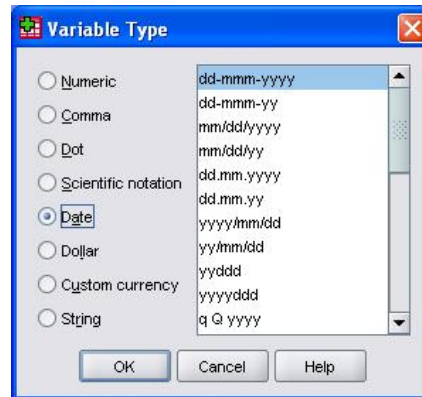

If you click on the DATE option, you will be given choices between various display formats (month names versus month numbers, two digit versus four digit years, etc.).

34. Implementing these three steps in IBM SPSS

- Name
- Type
- **Label**
 - AVOID USING ALL UPPERCASE
- Values
- Missing

Click on the label field to add a variable label. A variable label is a longer description of your data. **Variable labels appear in your output and make it easier to follow what is going on.** You can use a mixture of upper and lower case here, which I recommend for improving readability. AVOID USING ALL UPPERCASE HERE BECAUSE IT IS FAR LESS READABLE THAN A MIXTURE OF CASES.

You can put blanks and special symbols in your variable label. If you are very excited about a variable, spice it up with a couple of exclamation points. Go ahead and type to your heart's content. Just a small warning though. A variable label that is too long can make your output look a bit unwieldy. Although you can type up to 255 characters here, it looks strange to have a six inch label underneath a two inch histogram. A variable label of around **20 to 40 characters in length** works well in practice.

35. Implementing these three steps in IBM SPSS

- Name
- Type
- Label
 - AVOID USING ALL UPPERCASE
- Values
- Missing

Value labels provide informative names for levels in any categorical variable. Leave the value labels blank for continuous data like weight or height. They do make sense, though, for categorical data like gender. This will serve as a reminder that data values of 1 represents males and 2 females. The last thing you want is for people to think that you can't tell the difference between males and females.

36. VALUES

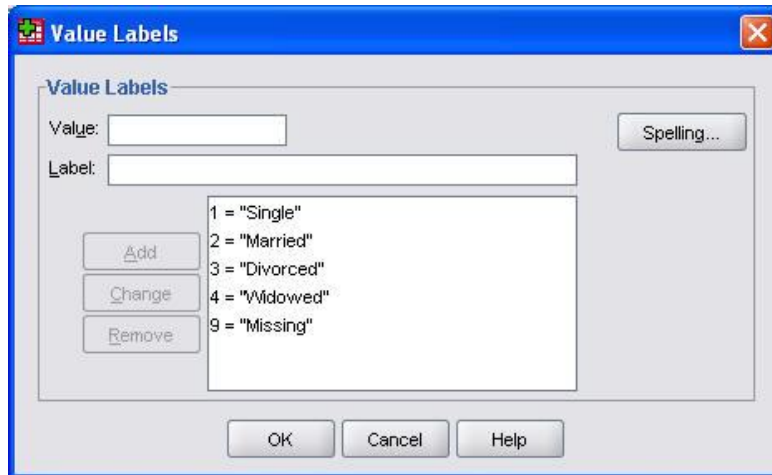

37. Implementing these three steps in IBM SPSS

- Name
- Type
- Label
 - AVOID USING ALL UPPERCASE
- Values
- Missing

If needed, click on the MISSING VALUES button to designate missing value codes. **Missing value codes are useful for designating data in SPSS where the value is unknown, not applicable or otherwise not provided.**

Be careful about missing values. Make sure you understand why your data is missing and discuss this issue with anyone you are consulting with. **The statistical handling of missing values can vary greatly depending on how the value came to be missing.**

When you are planning your project, it is a good idea to **select a very clearly impossible code for your missing value.** For example, use -1 for a birth weight because any infant with a negative birth weight would float up to the ceiling after delivery. Use a value of 9 to code missing for gender, since it is obvious to most of us that the number of possible genders is much smaller than 9.

38. Missing

- No missing values
- Discrete missing values
- Range plus one optional discrete missing value

Under the "Discrete missing values" option, there are three empty text input fields. The first field contains the number "9".

Under the "Range plus one optional discrete missing value" option, there are two text input fields labeled "Low:" and "High:", and a third text input field labeled "Discrete value:".

At the bottom of the dialog, there are three buttons: "OK", "Cancel", and "Help".

39. Summary

To get started with data entry, follow these three steps.

1. Arrange your data in rectangular format.
2. Create codes for category levels and missing values.
3. Create variable names (8 characters or less).

40. Two by two table

	D+	D-	Total
F+	34	23	57
F-	139	119	258
Total	173	142	315

Data in two by two tables occur commonly in research, but they are a bit tricky to handle. Here is an example of a two by two table.

For data like this, you have to re-arrange things and then apply weights.

41. Two by two table

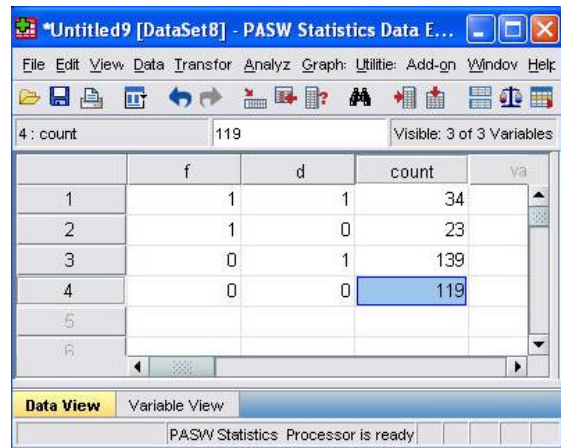

	f	d	count	va
1	1	1	34	
2	1	0	23	
3	0	1	139	
4	0	0	119	
5				
6				

At the bottom of the window, there are tabs for 'Data View' and 'Variable View', and a status bar that reads 'PASW Statistics Processor is ready'.

To re-arrange the data, you need to specify three variables: F, D, and COUNT.

F takes the value of 1 for F+ and 0 for F-.

D takes the value of 1 for D+ and 0 for D-.

COUNT represents the total number of subjects for each combination of F and D.

Here's what your re-arranged data would look like.

42. Two by two table

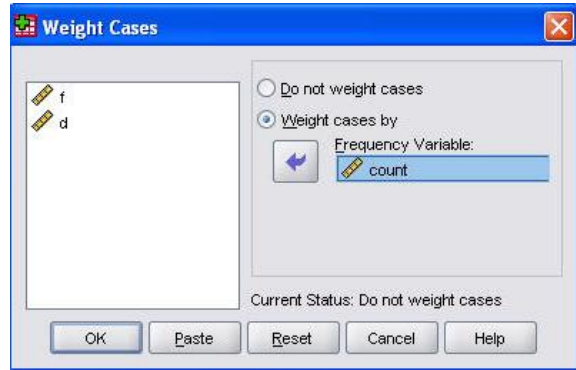

Enter the data, and tell SPSS that W represents a weighting variable, and you're ready to rock and roll. You do this by selecting **Data | Weight Cases from the **SPSS** menu.**

43. Two by two table

d * f Crosstabulation

			f		Total
			0	1	
d	0	Count	119	23	142
		% within d	83.8%	16.2%	100.0%
1	1	Count	139	34	173
		% within d	80.3%	19.7%	100.0%
Total		Count	258	57	315
		% within d	81.9%	18.1%	100.0%

Here's what a typical output from PSAW would look like.

Notice that the way I filled out the dialog boxes, the rows and columns are switched. This is easy to fix. Also notice that the order in which the rows/columns are displayed are different (D- first, then D+, F- first, then F+). This would take a bit more work to fix, but can be done by changing the number codes.

44. Two by two table

f * d Crosstabulation

			d		Total
			0	1	
f	0	Count	1	1	2
		% within f	50.0%	50.0%	100.0%
	1	Count	1	1	2
		% within f	50.0%	50.0%	100.0%
Total		Count	2	2	4
		% within f	50.0%	50.0%	100.0%

If you forgot to use WEIGHT CASES, you would get the following. This is a pretty silly table.

45. Dates in PASW

- A while back I got the following email inquiry:
 - *Dear Professor Mean, I am trying to use dates in SPSS for certain calculations. For example, I want to use a compute statement in SPSS to create a new variable called duration of injury (durinj). I know that I must subtract the date of injury from the date of interview. However, when I do this, I get a number in the millions. What am I doing wrong? -- Stumped Sharon*
 - Dear Stumped, Maybe your patients were waiting for their HMO to approve a visit to a specialist.

Dates in SPSS are actually a bit tricky. **SPSS stores date/time values as the number of seconds since October 14, 1582** (the start of the Gregorian calendar). If you specify only a date and not a time, then SPSS sets the time to midnight. **When you subtract two dates, you get the duration of injury in seconds.** Divide by 86,400 ($=24*60*60$) to get the duration of injury in days. Divide again by 7, 30, or 365.25 to get duration in weeks, months, or years.

46. Date example

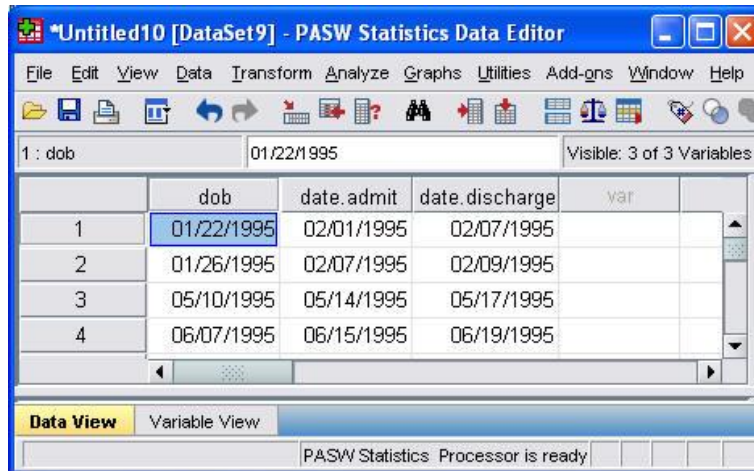

	dob	date.admit	date.discharge	var
1	01/22/1995	02/01/1995	02/07/1995	
2	01/26/1995	02/07/1995	02/09/1995	
3	05/10/1995	05/14/1995	05/17/1995	
4	06/07/1995	06/15/1995	06/19/1995	

The status bar at the bottom indicates "PASW Statistics Processor is ready".

Here's an example of some simple date calculations. You need to compute length of stay (los) which is the difference between the date of discharge and the date of admission.

47. Date example

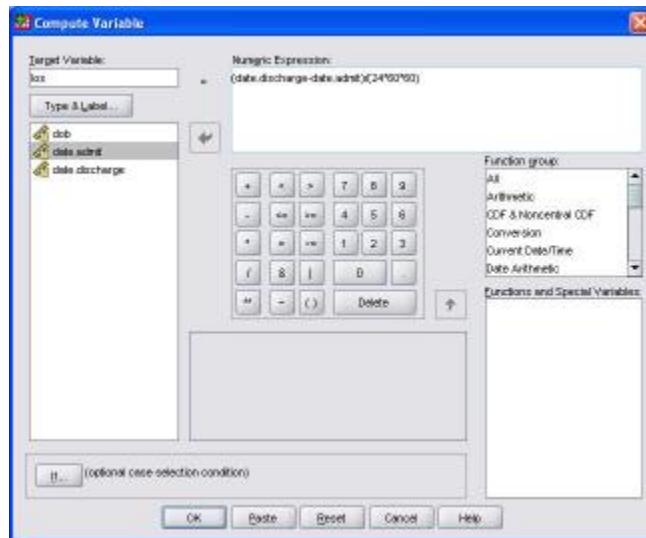

Select TRANSFORM | COMPUTE from the SPSS menu.

48. Date example

	dob	date.admit	date.discharge	los
1	01/22/1995	02/01/1995	02/07/1995	6.00
2	01/26/1995	02/07/1995	02/09/1995	2.00
3	05/10/1995	05/14/1995	05/17/1995	3.00
4	06/07/1995	06/15/1995	06/19/1995	4.00

49. Date and time wizard

SPSS also has a date and time wizard that can help you with date calculations.

50. Date and time wizard

What would you like to do?

- Learn how dates and times are represented in PASW Statistics
- Create a date/time variable from a string containing a date or time
- Create a date/time variable from variables holding parts of dates or times
- Calculate with dates and times
- Extract a part of a date or time variable
- Assign periodicity to a dataset (for time series data). This ends the wizard and opens the Define Dates dialog box

This shows some of the options you have besides calculating with dates and times.

51. Importing data from Excel to PASW

1. Arrange the data in a **rectangular grid**
2. **Don't mix** strings and numbers in a single column.
3. Put **descriptive names** in your first row.

You should also do some prep work before you import Excel data. Excel is an extremely flexible program that allows you to put your data in just about any way you like.

52. Importing data from Excel to PASW

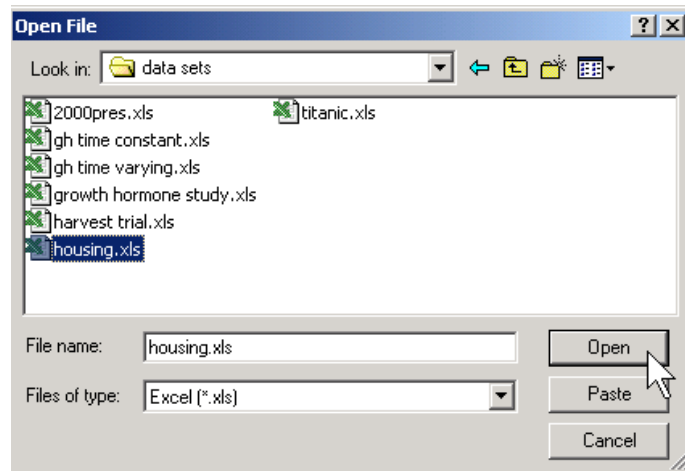

53. Importing data from Excel to PASW

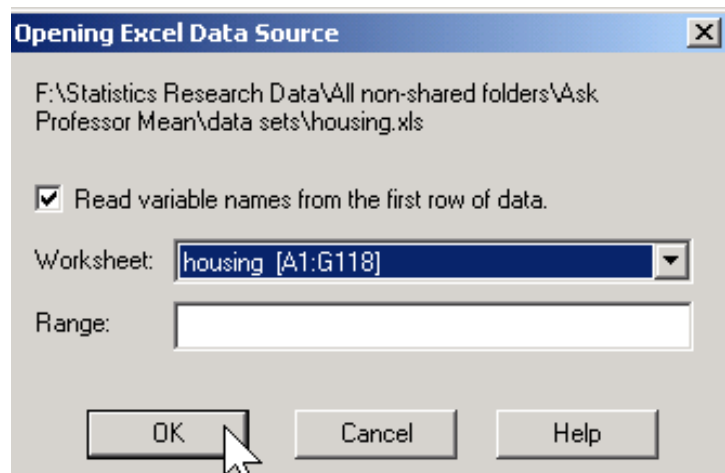

54. Importing data from Access to PASW

- SPSS can import data from a variety of sources using a system known as ODBC (Object Data Base Connectivity). **ODBC has links to just about every database that you would ever need to use.**
- I'll show you an example using Microsoft Access, but this would work just as well on other database systems, such as Oracle and Informix. **To import data from Access, select FILE | DATABASE CAPTURE | NEW QUERY from the SPSS menu.**

55. Importing data from Access to PASW

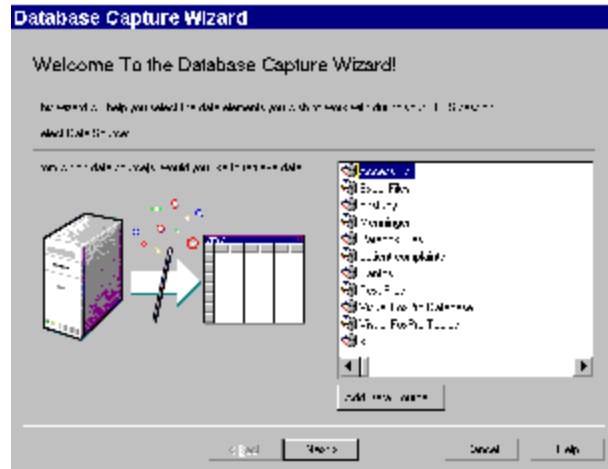

SPSS can import data from a variety of sources using a system known as ODBC (Object Data Base Connectivity). **ODBC has links to just about every database that you would ever need to use.**

I'll show you an example using Microsoft Access, but this would work just as well on other database systems, such as Oracle and Informix. **To import data from Access, select FILE | DATABASE CAPTURE | NEW QUERY from the SPSS menu.**

56. Importing data from Access to PASW

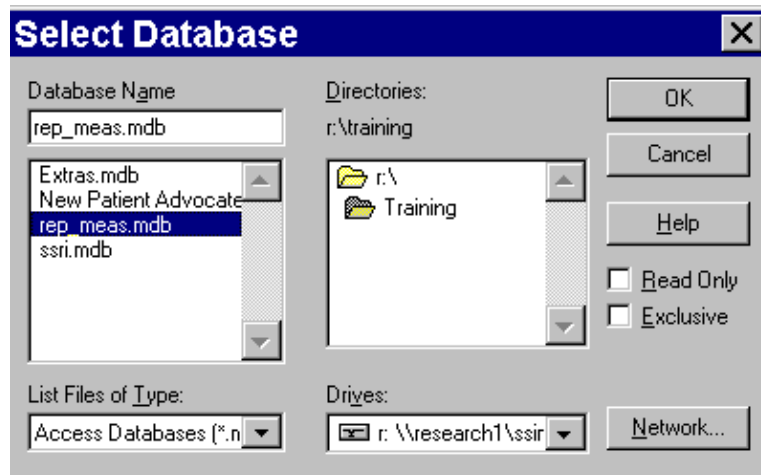

Find the database with the typical dialog box for selecting files.

57. Importing data from Access to PASW

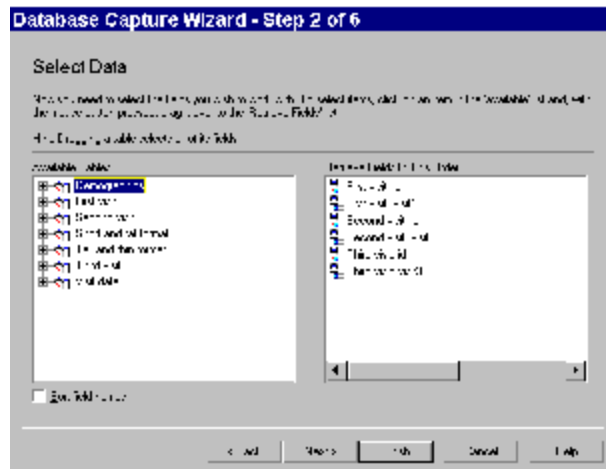

Drag and drop the table/query that you want to import.

58. Importing data from Access to PASW

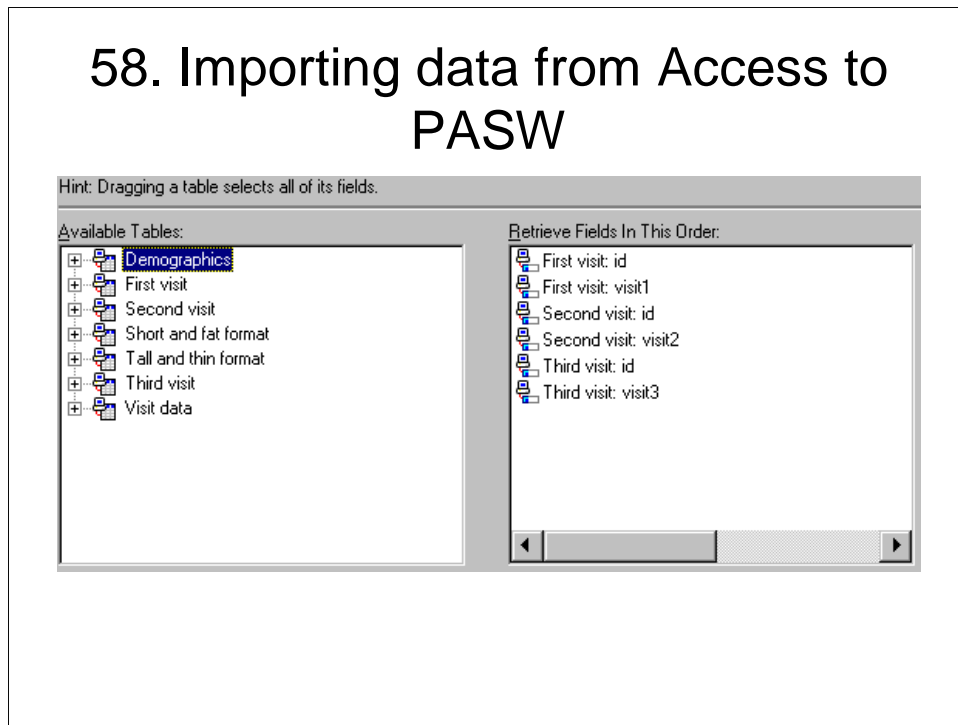

When you drag several tables/queries, SPSS will create an implicit join.

59. Pop quiz

1. PASW provides documentation about the individual levels of a categorical variable using

- Format type
- Missing value codes
- Variable labels
- Value labels

60. Pop quiz

2. In PASW, if you subtract one date from another to compute the number of days between two events you will get the following result.
- An error message
 - A missing value
 - A result that is far too large to be correct
 - A warning message

61. Pop quiz

3. In PASW, you can simplify the data entry for a two by two table by using
- Automatic recode
 - Crosstabs
 - Restructure wizard
 - Weight cases